Let's do some...

puzzles!

Follow the rocket paths. Which one leads to the Moon?

Use your puzzle stickers!

The average distance from the Moon to the Earth is 238,855 miles (384,400 km). In 1969, it took Apollo 11 three days to reach the moon!

Space Wordsearch

Cross out the words when you find them.

p	a	s	t	r	o	n	a	u	t
m	e	t	e	o	r	b	h	i	r
i	w	p	z	c	o	m	e	t	e
s	g	l	a	k	c	s	m	a	b
s	s	a	t	e	l	l	i	t	e
i	u	n	f	t	m	o	o	n	p
o	n	e	d	j	l	e	x	q	k
n	i	t	g	a	l	a	x	y	l

rocket, mission, planet, comet, meteor, astronaut, galaxy, satellite, sun, moon

Use your **puzzle stickers** to finish the picture below.

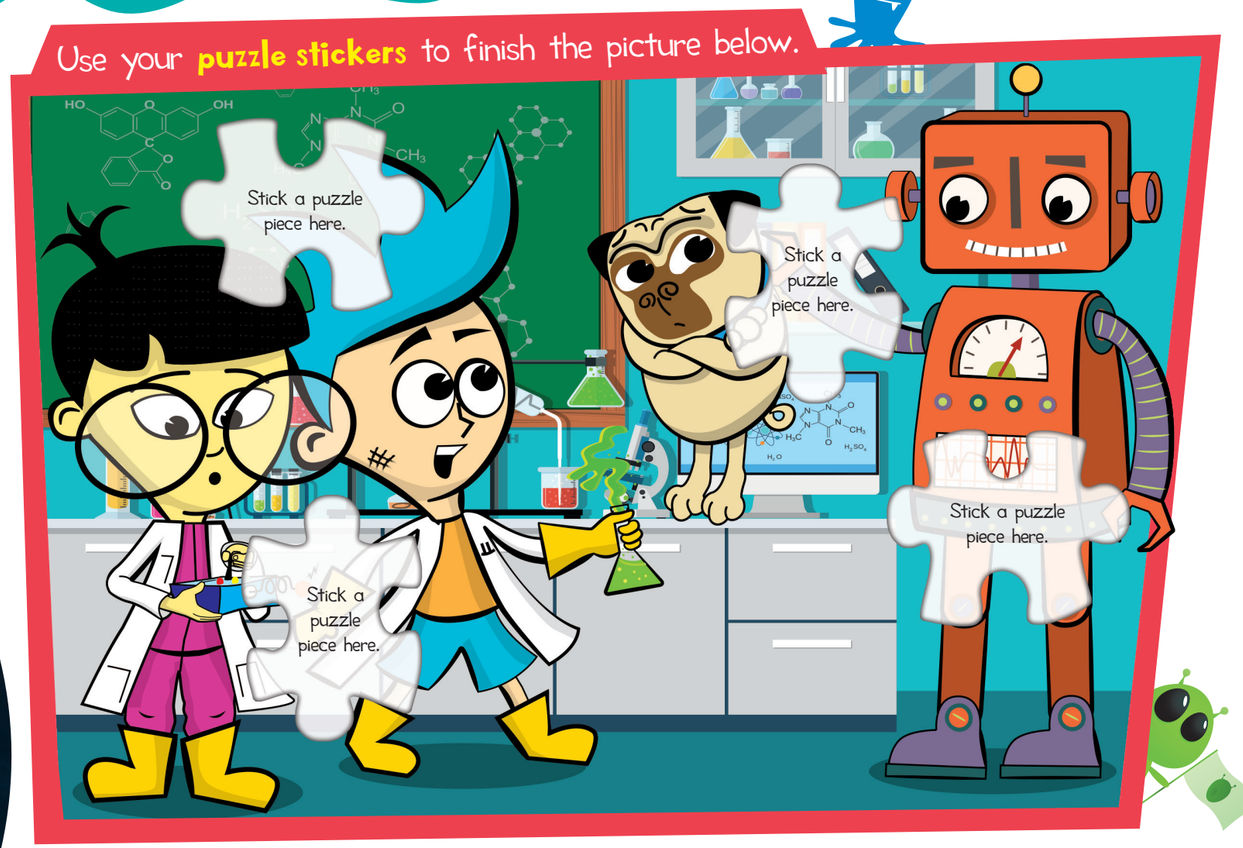

Science Fun to Learn

Look for eight aliens on these pages.
Pop down a tick sticker next to each one you find.